

**PRELIMINARY INFORMATION – This file will be updated as more details are worked out.**

### **GMC Great Lakers Rally Details**

Dates: Thursday July 12, 2018 thru Sunday July 15, 2018

Location: Atwood Lake Park, 9500 Lakeview Road NE, Mineral City, OH 44656

Atwood Lake is in the Muskingum Watershed. See [www.mwcd.org](http://www.mwcd.org) for lots of information about the area.

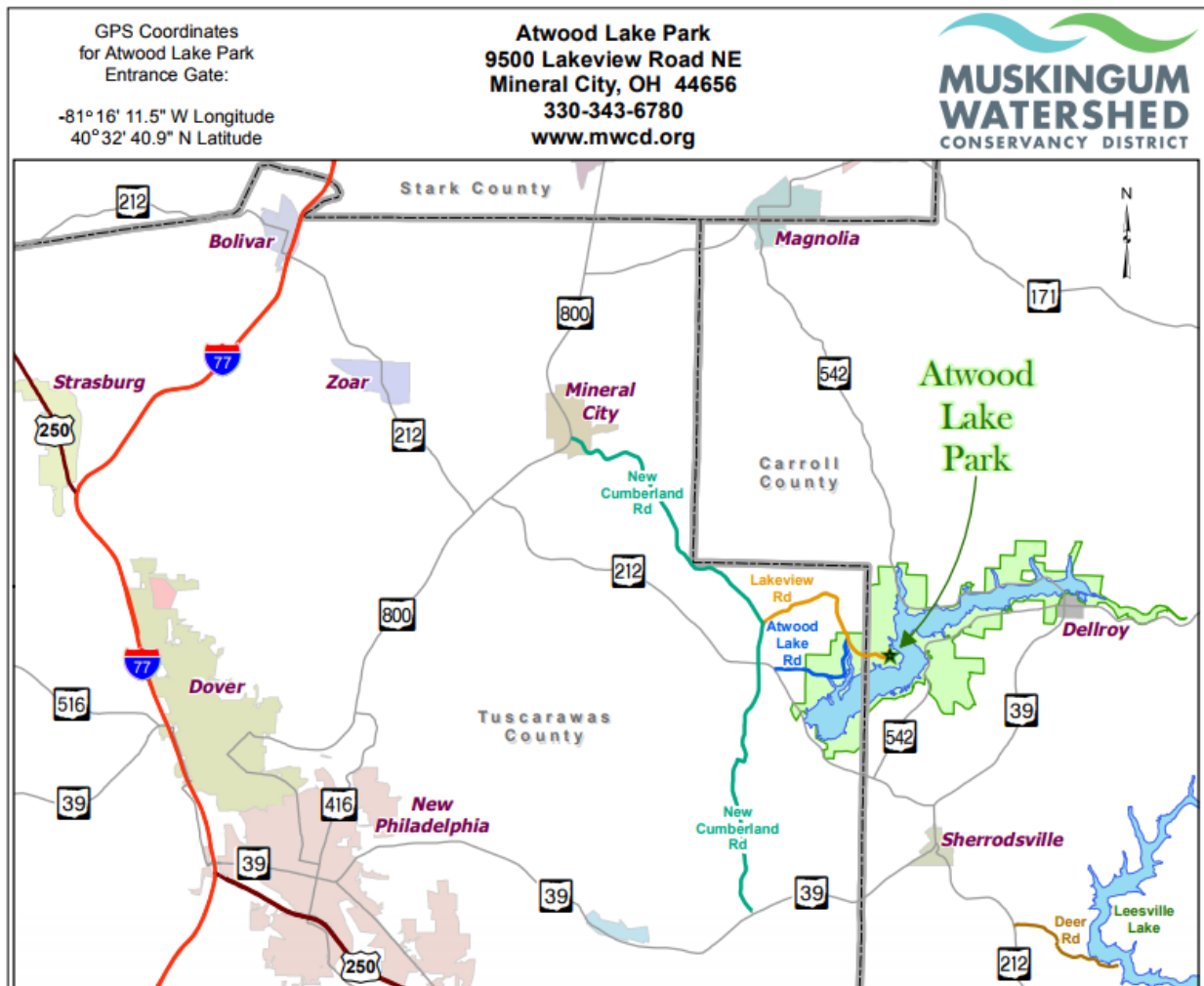

**From Columbus, OH:**

- 1 - Follow I-70 East toward Wheeling
- 2 - Take exit 180B to merge onto I-77 N toward Cleveland  
Travel 36.8 miles
- 3 - Take exit 81 for OH-39 E toward US-250 E/New Philadelphia
- 4 - Turn right at OH-39 E/W High Ave  
Travel 1.7 miles
- 5 - Turn left at N Broadway St  
Travel 1.0 mile
- 6 - Turn right at OH-416 N/7 Miles Dr/N Broadway St  
Travel 2.5 miles
- 7 - Turn right at OH-800 N  
Travel 4.5 miles
- 8 - Turn right at OH-212 E  
Travel 6.2 miles
- 9 - Turn left at Atwood Lake Rd  
Travel 1.9 miles
- 10 - Turn right at Lakeview Rd  
Follow Lakeview Road into Atwood Lake Park

*Driving directions have not been verified.*

*Travel distances are approximate.*

*Maps shown are for informational purposes only.*

Created: 3/10/2011  
TAYLOR

**From Cleveland, OH:**

- 1 - Follow I-77 South to Exit 93 OH-212 Zoar/Bolivar
- 2 - Turn left at OH-212 E  
Travel 2.7 miles
- 3 - Turn right at OH-212 E/Main St  
Follow OH-212 E for 3.1 miles
- 4 - Turn left at OH-212 E/OH-800 N  
Travel 0.4 miles
- 5 - Take the first right onto OH-212 E  
Travel 6.2 miles
- 6 - Turn left at Atwood Lake Road  
Travel 1.9 miles
- 7 - Turn right at Lakeview Rd  
Follow Lakeview Road into Atwood Lake Park

**From Pittsburgh, PA:**

- 1 - Follow US-22 W/US-30 W toward Weirton  
Travel 45.7 miles
- 2 - Take the OH-151 W exit toward Jewett/Scio
- 3 - Turn right at OH-151 W/Jewett Hopedale Rd  
Travel 5.5 miles
- 4 - Turn left at Center St  
Travel 0.1 miles
- 5 - Take slight right toward OH-151 W/Jewett Scio Rd  
Travel 194 ft
- 6 - Continue straight onto OH-151 W/Jewett Scio Rd  
Travel 11.7 miles
- 7 - Turn right at OH-212 W/Leesville Rd  
Travel 2.1 miles
- 8 - Turn right at S Union St  
Travel 394 ft
- 9 - At the traffic circle, continue straight onto N Union St
- 10 - Continue onto OH-212 W/Cumberland Rd SW  
Travel 3.7 miles
- 11 - Turn right at Sherrod Ave  
Travel 0.3 miles
- 12 - Turn right at OH-212 W/OH-39 E/N Church St  
Travel 0.6 miles
- 13 - Turn left at OH-212 W/Cumberland Rd SW  
Travel 4.0 miles
- 14 - Turn right at Lakeview Rd  
Follow Lakeview Road into Atwood Lake Park

Atwood Lake Park Phone Number: (330) 343-6780

Check in time: ???

Check out time: ???

Hosts: Jane and Bill Michel

Cost: See page 4 for rally details

Note: Ohio residents can use a Golden Buckeye card.

Update 4/4/18:

Make your reservations by 6/4/2018.

Ask for Gretchen when you call.

Senior rate is \$44/night

See the campground map on the next page for the campsites that we will be using. Choose one of the yellow colored sites when you make your reservations with Gretchen.

Update 6/16/18

See page 4 for rally details and registration form.

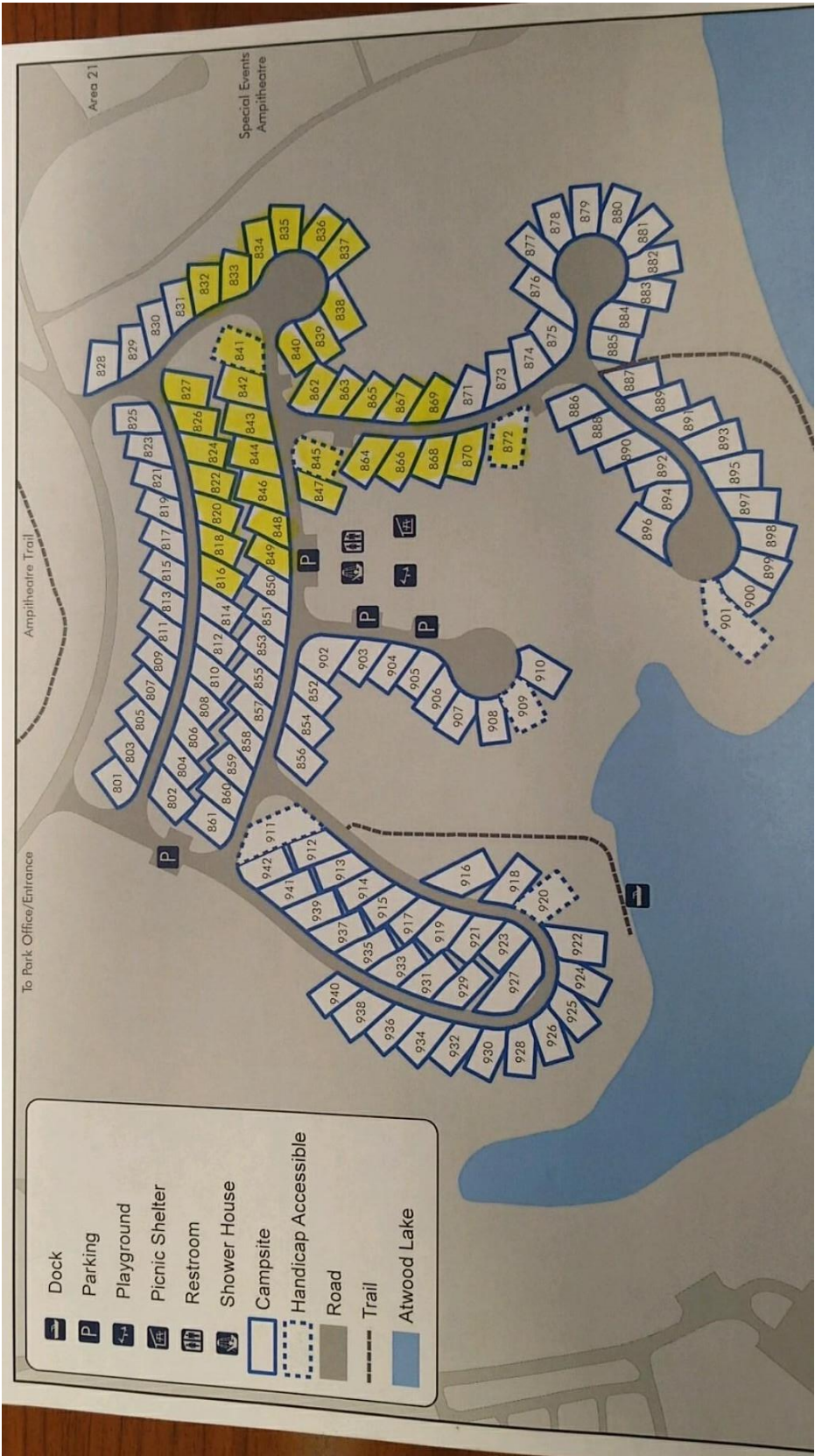

Area 21

Special Events Amphitheatre

Amphitheatre Trail

To Park Office/Entrance

- Dock
- Parking
- Playground
- Picnic Shelter
- Restroom
- Shower House
- Campsite
- Handicap Accessible
- Road
- Trail
- Atwood Lake

**July 2018 Do Whatever You Want To Do Rally**

Rally Hosts: Bill and Jane Michel

Atwood Lake Park  
9500 Lakeview Rd. NE  
Mineral City, OH 44656  
Tel: 330.343.6780

Hi All! It's July Rally time at Atwood Lake Park!

We have plans for an enjoyable rally of relaxing and what ever you want to do.

**Thursday, July 12, 2018:** Arrive, get set up and relax as it is a do what you want to do rally. Explore the area! **Supper you are on your own!** We have restaurants in the area at the marina, the Lighthouse Bistro (<http://www.thelighthousebistro.com>), and the Activity Center, located in the camp store, have reasonably priced meals and is open until 9:00 PM. A few other food options include The Atwood Dari Bar at 4033 State Route 212 NE and Susie Q's Pizza & Subs offering delivery to your campsite if you just want to stay put and just chill at your site.

**Friday, July 13, 2018:** Coffee & Donuts **8:00 a.m.** at the Rally Host campsite, then, off to the pavilion to enjoy!

**6:00 PM-** Catered dinner at the pavilion!

**Saturday, July 14, 2018:** Coffee & Donuts **8:00 a.m.** at the Rally Host campsite, then, off to the pavilion to enjoy!

**6:00 PM -** Catered dinner at the pavilion!

**Sunday, July 15, 2018:** Coffee & Donuts **8:00 a.m.** Safe travels!

Nearby Attractions: <http://atwoodpark.mwcd.org/nearby-attractions>

GPS Coordinates for Atwood Lake Park Entrance Gate:      -81 16' 11.5" W Longitude  
40 32' 40.9" N Latitude

---

**July 2018 GMC Great Lakers Rally Registration Form – Do Whatever You Want To Do**

Name: \_\_\_\_\_ Tel. No.: \_\_\_\_\_

Rally Fee:      \_\_\_\_\_ One Person / Motorhome \$20.00      \_\_\_\_\_ Two People / Motorhome \$40.00

\_\_\_\_\_ Additional Person / Motorhome \$20.00      Name: \_\_\_\_\_

**MAKE CHECKS PAYABLE TO: GMC GREAT LAKERS MOTORHOME CLUB, INC.**

**Mail the completed form with your check, no later than June 28, 2018 to:** Bill and Jane Michel  
138 Wilson

Are you a new member of the GMC Great Lakers?    Yes    No      Waynesburg, OH 44688-9338  
Tel: 330.418.1956

Is this the first GMC Great Lakers rally you have attended?    Yes    No      \_\_\_\_\_ Handicap Parking Required

**Comments:**